



Facial recognition server software for Video Insight using deep learning technology

Key Features

High performance facial recognition

- High performance Deep Learning facial recognition function distinguishes face orientation, sunglasses, facial aging change



Horizontal range : ±45°

Vertical range : ±30°

Sunglasses

Facial aging change

	WV-ASF950
Range of angles*	Horizontal range : -45° to +45° Vertical range : -30° to +30°
Minimum size of the face image*	30 pixel (Eye Distance : 15 pixel)

*There might be a change of specification.

Cost advantage

- Up to 20 cameras can be connected to one server. Reduce the system total cost such as server cost, network cost etc.

*The number of cameras that can be connected is determined by the number of people passing and the retention period of the face image.



System scalability

- Up to 30,000 faces can be registered and WV-ASF950 can be used in large facilities.

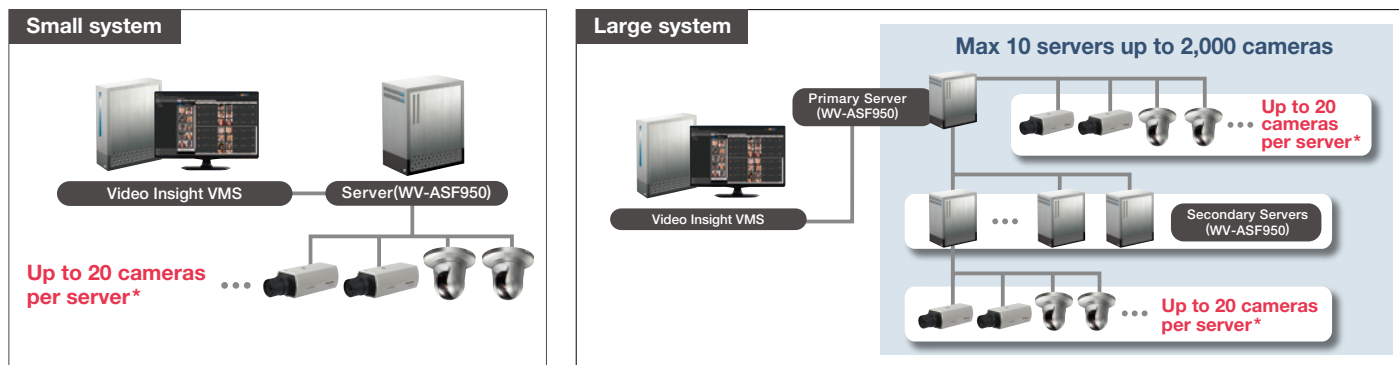

*The WV-ASF950 includes license for 4 network cameras. To connect more than 5 cameras to the WV-ASF950, purchase WV-ASFE901 or WV-ASFE904 sold separately.

Face search

- Face images that camera detected are stored, and it can be searched later.
- By searching the face database, you can display the result of each cameras in chronological order and find movement locus of persons.
- Specify camera or date in detected face images and display the result in the list in similarity order.

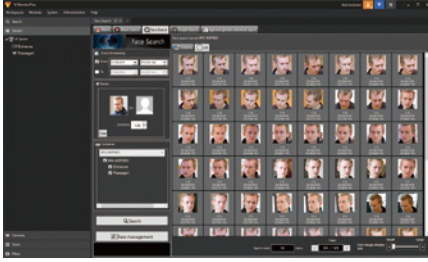

Face Matching

- When it is matched with registered people, alarm of face matching is output in real-time, and display an alarm history in the list.
- Specified screen image can be played back on control monitor with double-clicking on an alarm history.

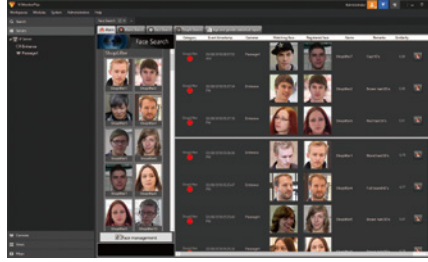

People counting, Age and Gender Statistics

- Count people of detected face and evaluate their age and gender
- Display the result on the screen with statistical graph
- The statistical data can be saved as a CSV file* for analytical use.

*CSV file: A file that can be edited using a spreadsheet software such as Microsoft® Office Excel®

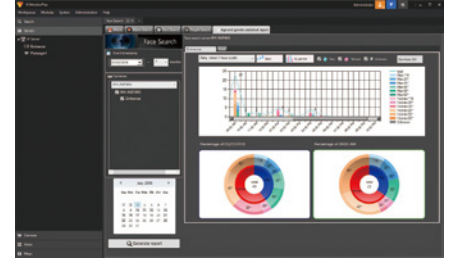

Basic System Connection Example

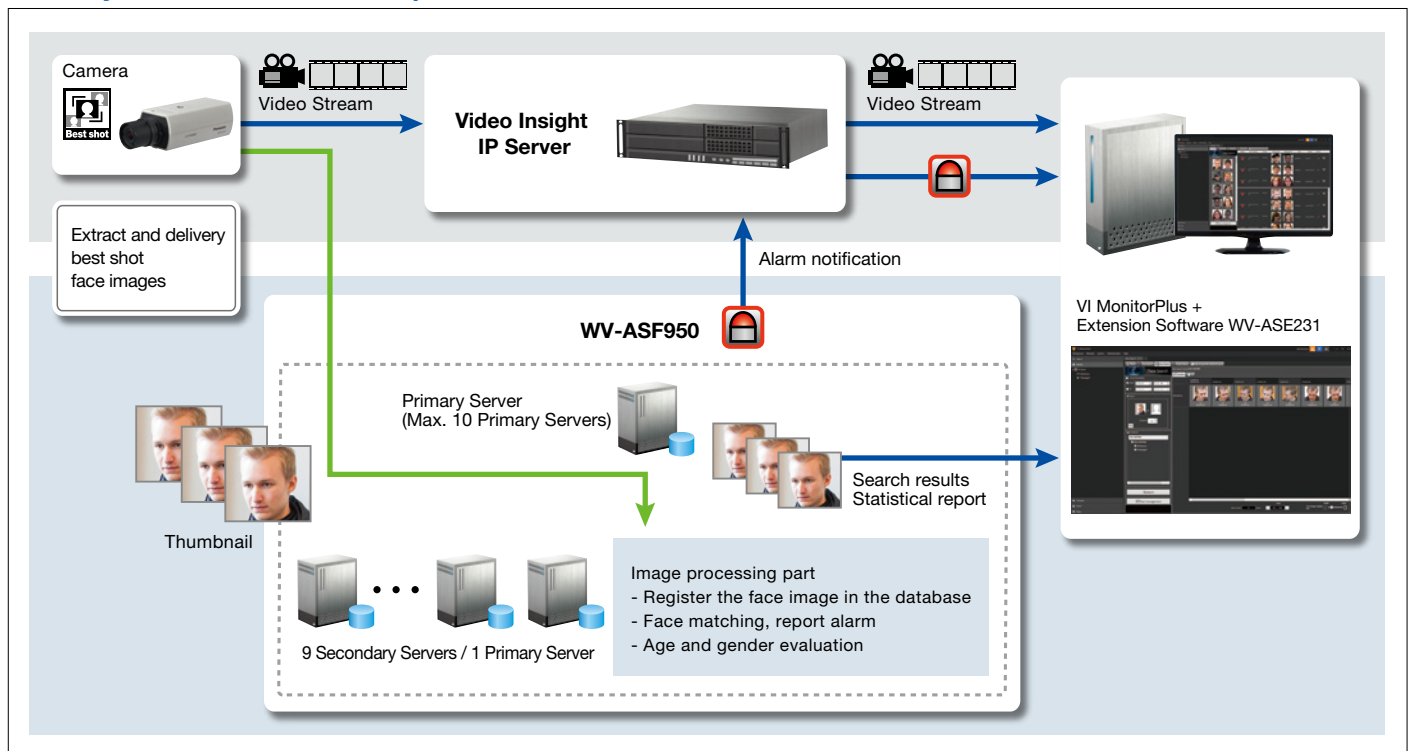

Industry examples

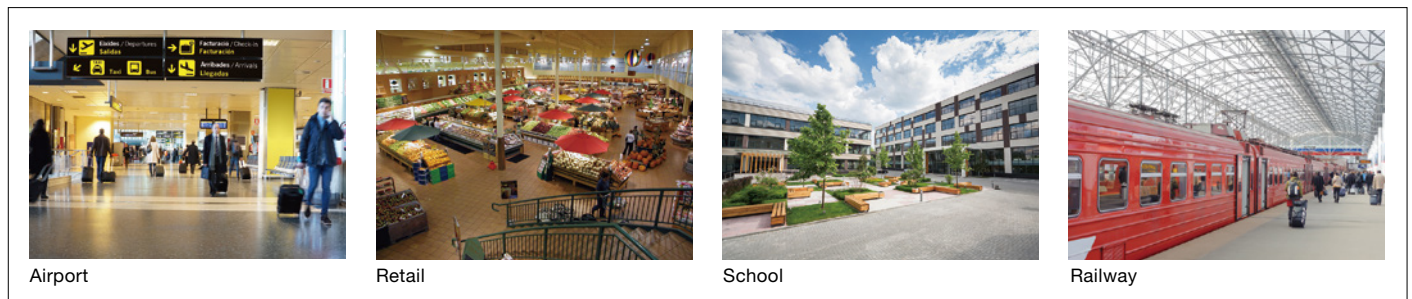

Specifications

Basic Specifications

Face matching speed	At 1 second in 30,000 registered faces ^{*1}
Max. number of face in matching list	Up to 30,000 face ^{*2}
Face searching speed in DB	3 seconds per 5 million faces ^{*3}
Max. number of face detect camera	10 cameras is suitable, up to 20 cameras per 1 face matching server. ^{*4}
Max. number of face history	Up to 10 million items
Max. number of client PC that can be linked with the alarm	Depending on the specification of Video Insight IP Server
File extension of registered face image for import	BMP, JPG, PNG

*1 From receiving the face thumbnail to matching in face matching server. *2 Two Additional Face Registration Kits WV-ASFE951 are necessary.

*3 The best case when the time range is narrowed down and the number of search result is 100 faces. Depending on the search conditions, the search time may take several minutes.

*4 Deploying plural face servers in a system is acceptable.

System requirements

Hardware

CPU	Intel® Xeon® or Core™ i7 series 3.40 GHz or faster (4-core 8-thread or better)
Memory	32 GB or more
HDD	1 TB or more
Graphic	NVIDIA® QUADRO® P5000
Power supply	550 W or more
OS	Microsoft® Windows® 10 Professional RS4 (64 bit), Microsoft® Windows Server® 2016 Standard Edition

[Important] If the system down of Windows occurred such by unexpected power outage, etc., database may be damaged and the functions such as face search and face verification may not work appropriately. It is strongly recommended to use UPS in order to avoid corruption of data.

VI MonitorPlus + Extension Software WV-ASE231

CPU	6th Generation or better Intel Core processor (3.1 GHz quad-core or more)
Memory	8 GB or more
HDD	120 GB for OS and Video Insight IP Server applications
OS	Microsoft® Windows® 10 Professional (64bit) *Need to use Windows 10 patched with KB4022725.
Graphic	NVIDIA® QUADRO® K620 2 GB video card
Network I/F	1000 Mbps or more

Video Insight IP Server + Extension Software WV-ASE231

CPU	6th Generation or better Intel Core processor (3.1 GHz quad-core or more)
Memory	8 GB or more
HDD	120 GB for OS and Video Insight IP Server applications
OS	Microsoft® Windows® 10 Professional (64bit) *Need to use Windows 10 patched with KB4022725.
Graphic	NVIDIA® QUADRO® K620 2 GB video card
Network I/F	1000 Mbps or more

Network Camera (face detection)

Network Camera	WV-SPN631 ^{*5} / WV-SPN611 ^{*5} / WV-SPN531A / WV-SPN311A / WV-SPN310A / WV-SP305 / WV-SFV631LT ^{*6} / WV-SC385 ^{*7} / WV-S1132 / WV-S1131 / WV-S1112 / WV-S1111 / WV-S2531LTN ^{*6} / WV-S6130
----------------	---

*5 The Optional IR-LED(WV-SPN6FRL1) can not be installed with any of the tested Lenses. *6 Although this is the outdoor model, it can be used as face matching camera for indoor only.

*7 After fixing the angle of view, if you control the camera with PTZ operation, the face matching function will not work properly. In this case, set the view of angle properly again by using the preset position function.

Face Recognition System Software

Face Recognition System Software	WV-ASF950 Ver. 1.00 or later
----------------------------------	------------------------------

Management Software

Management software + Extension software	Video Insight IP Server V7.2.0.98 or later / VI MonitorPlus V7.2.0.98 or later + WV-ASE231 Ver. 1.40 or later
--	---

Products Lineup

Face matching server

Product Name	Model No.	
PC Software Package	WV-ASF950, WV-ASF950W	
Additional Camera Kit	1ch	WV-ASFE901, WV-ASFE901W
	4ch	WV-ASFE904, WV-ASFE904W
Additional Face Registration Kit	WV-ASFE951, WV-ASFE951W	
Upgrade Software	WV-ASF950UGW	
Extension Software(for Video Insight)	WV-ASE231, WV-ASE231W	

* The performance of the face matching function varies depending on such conditions as the camera installation, camera settings, camera adjustment, surroundings and photographic subjects.

Trademarks and registered trademarks

- Microsoft, and Windows are registered trademarks of Microsoft Corporation in the U.S. and other countries.
 - "Intel", "Xeon", "Core" are registered trademarks of Intel Corporation.
 - "i-PRO EXTREME" logo is trademarks or registered trademarks of Panasonic Corporation.
 - NVIDIA, QUADRO are registered trademarks of NVIDIA Corporation in the U.S. and/or other countries.

Important

- Safety Precaution: Carefully read the operating instructions and installation manual before using this product.
 - Panasonic cannot be responsible for the performance of the network and/or other manufacturers' products used on the network.

• All TV pictures are simulated. • Specifications are subject to change without notice.

DISTRIBUTED BY :

Panasonic

<https://security.panasonic.com>

 <http://www.facebook.com/PanasonicNetworkCamera>

(2A-222L)